

Revised Plan
Date: 10/10/2000

CMDA (B) No. 1
C.No. B. 27435/2000
Asst. Secy
P.A.
A.P.

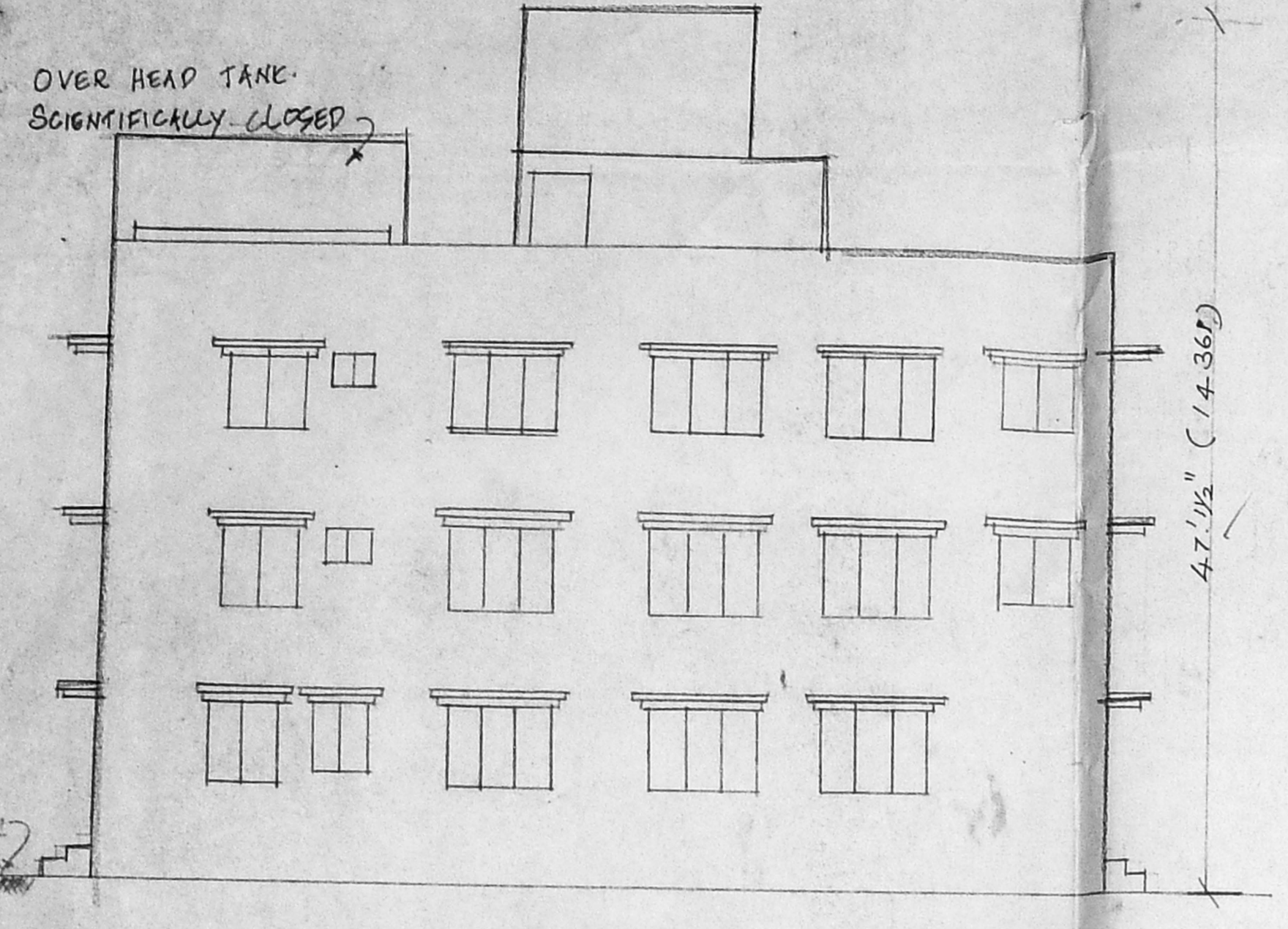

FRONT ELEVATION

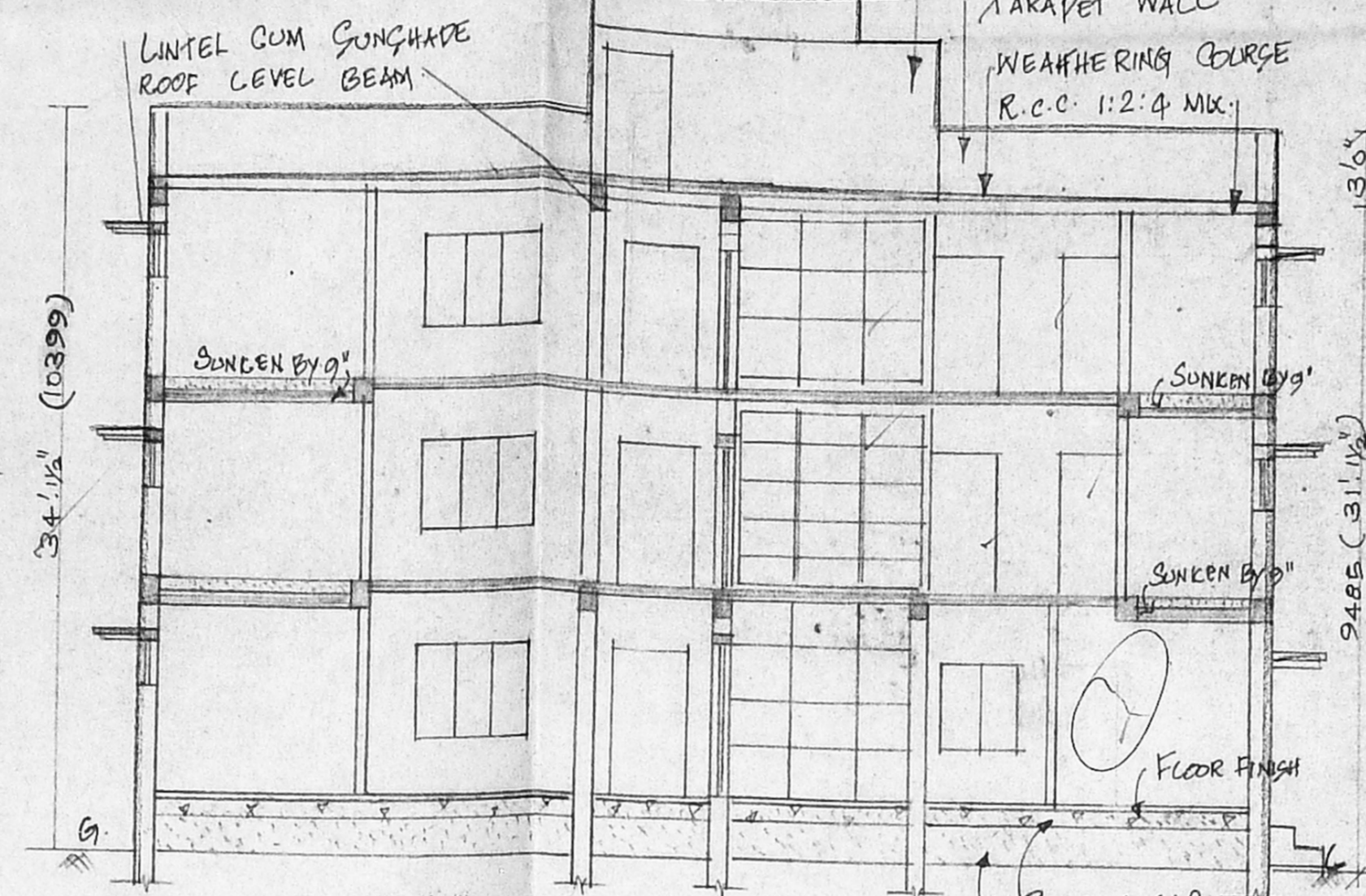

SECTION ON 'EE'

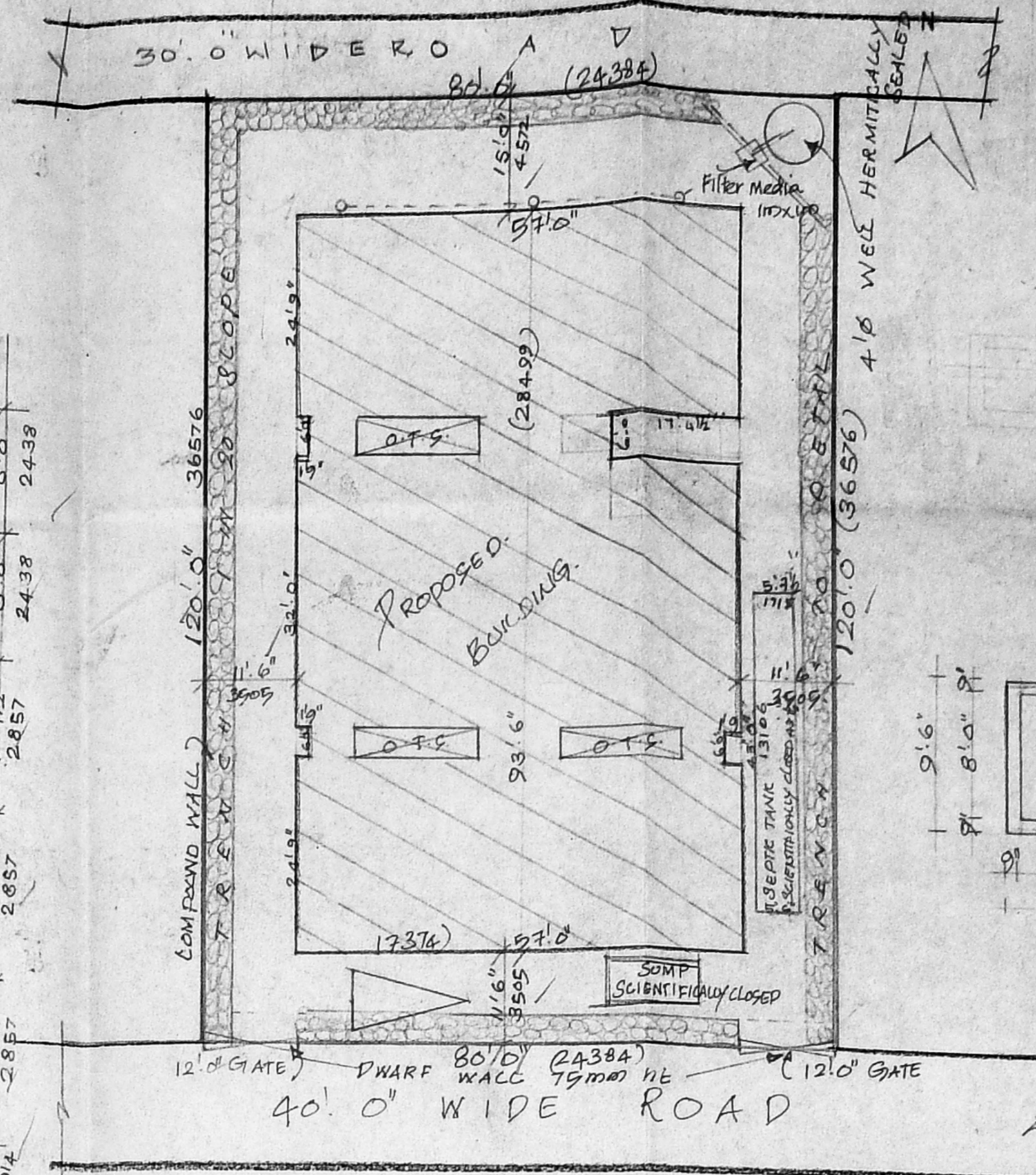

SITE PLAN

SCALE: 1"=16'0"

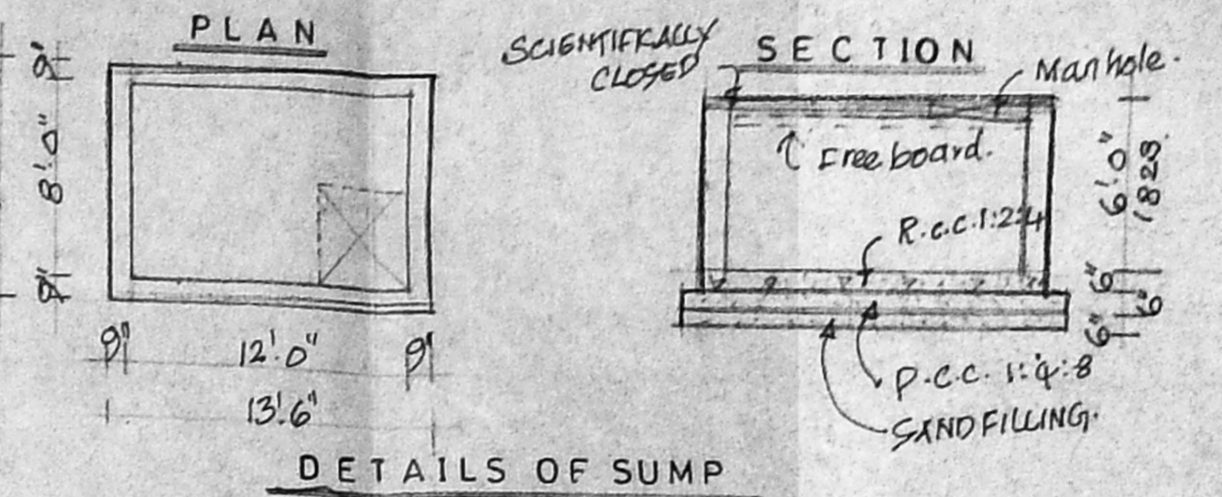

DETAILS OF SUMP

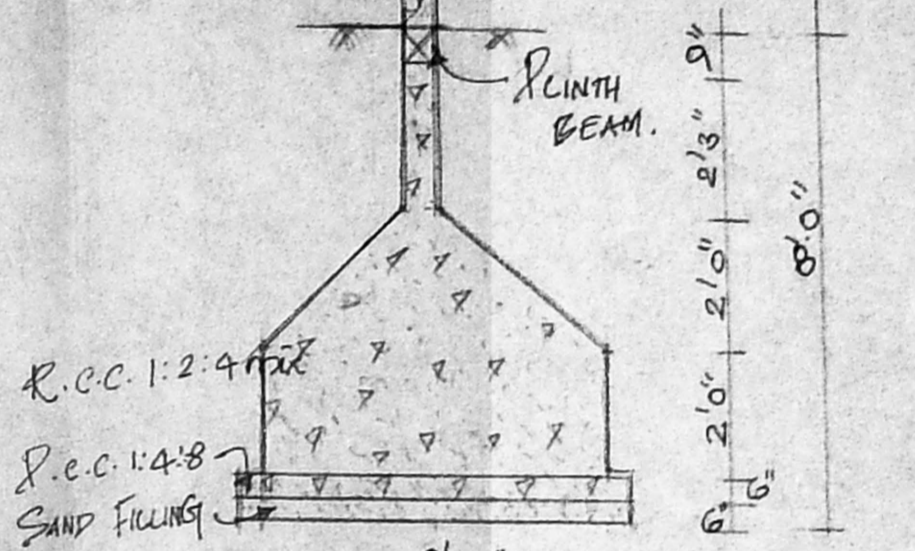

DETAILS OF FOUNDATION

DETAILS OF TRENCH

DETAILS OF WELL

KEY PLAN

SCALE - N.T.S.

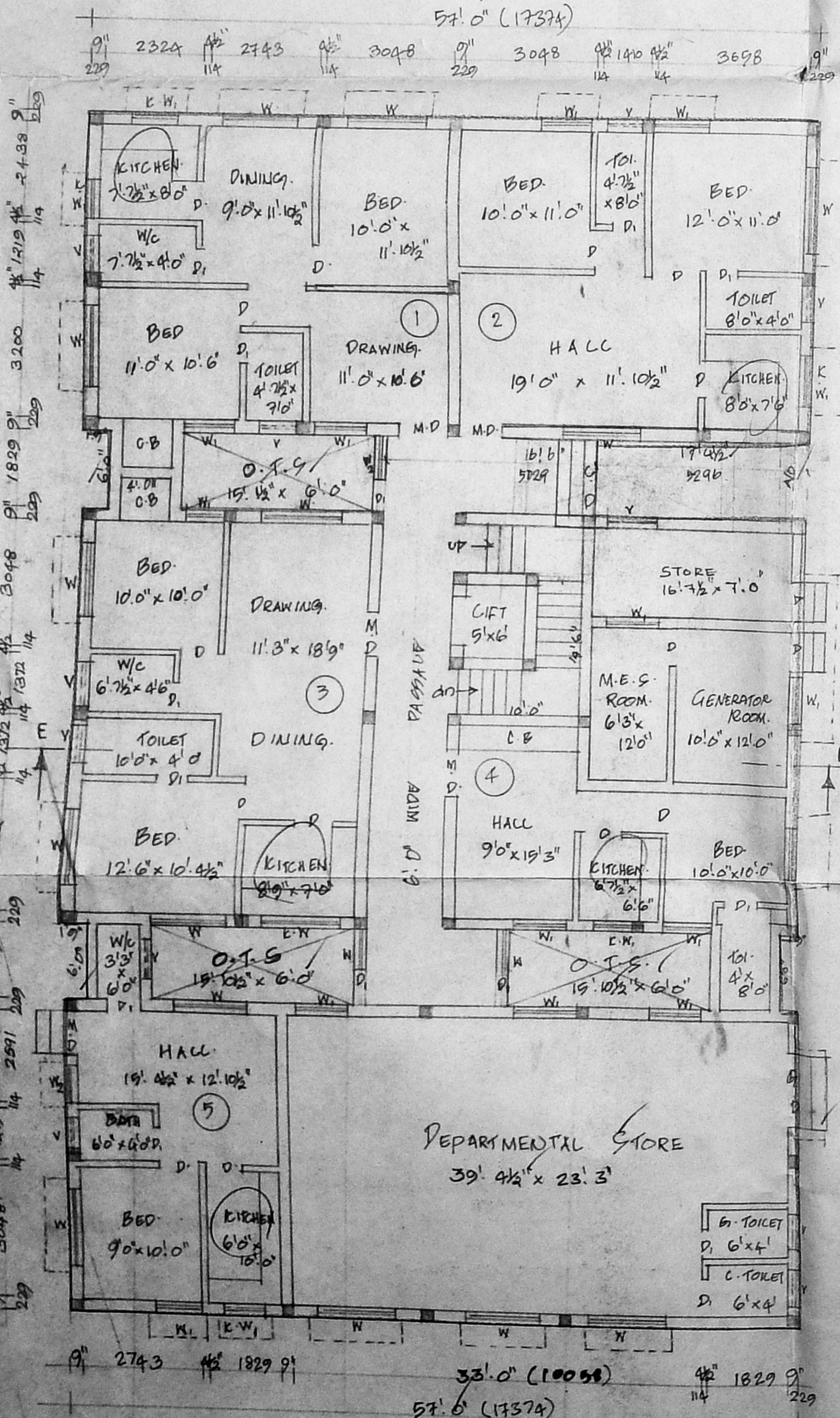

GROUND FLOOR PLAN

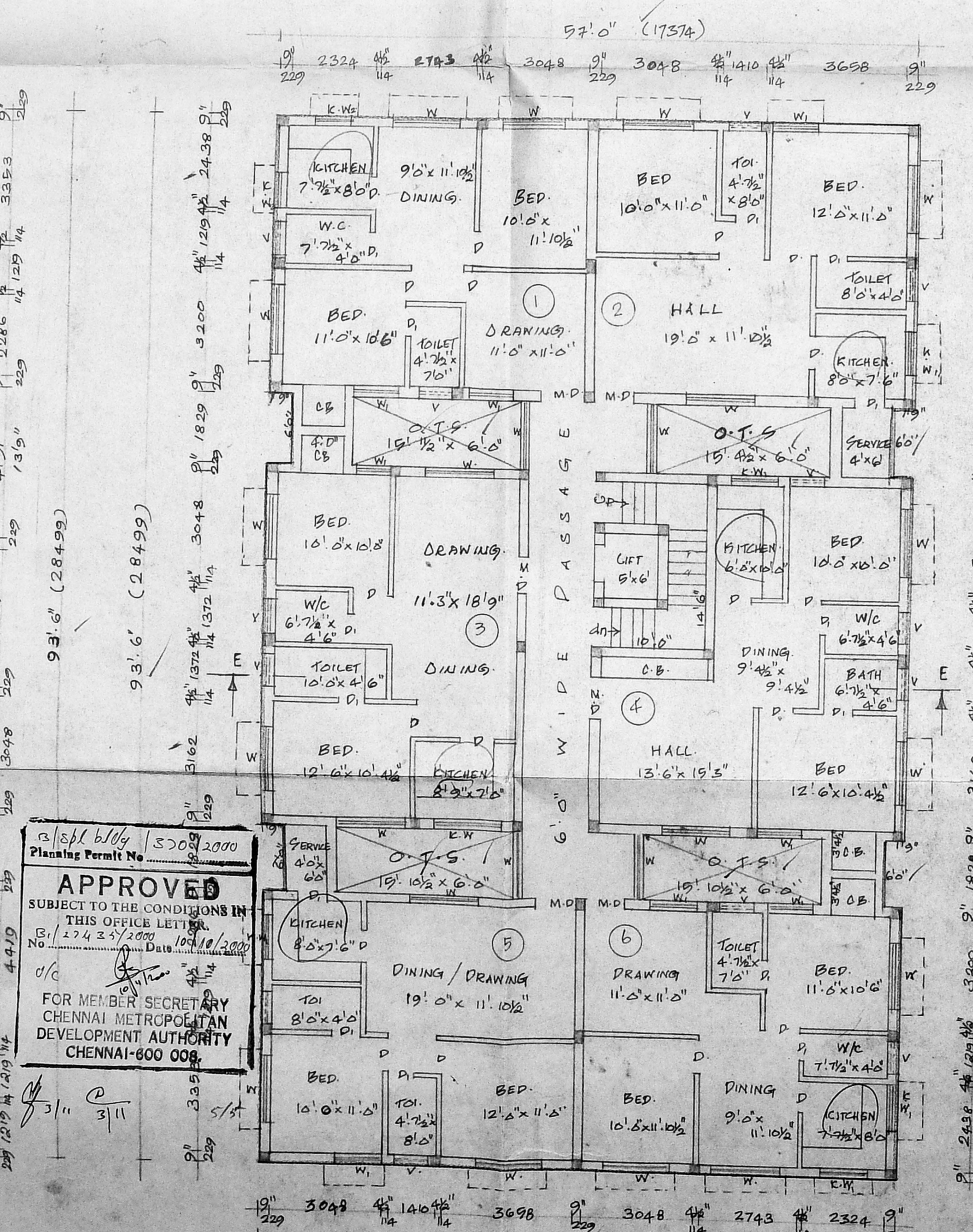

TYPICAL FLOOR PLAN (1 & 11 Floors)

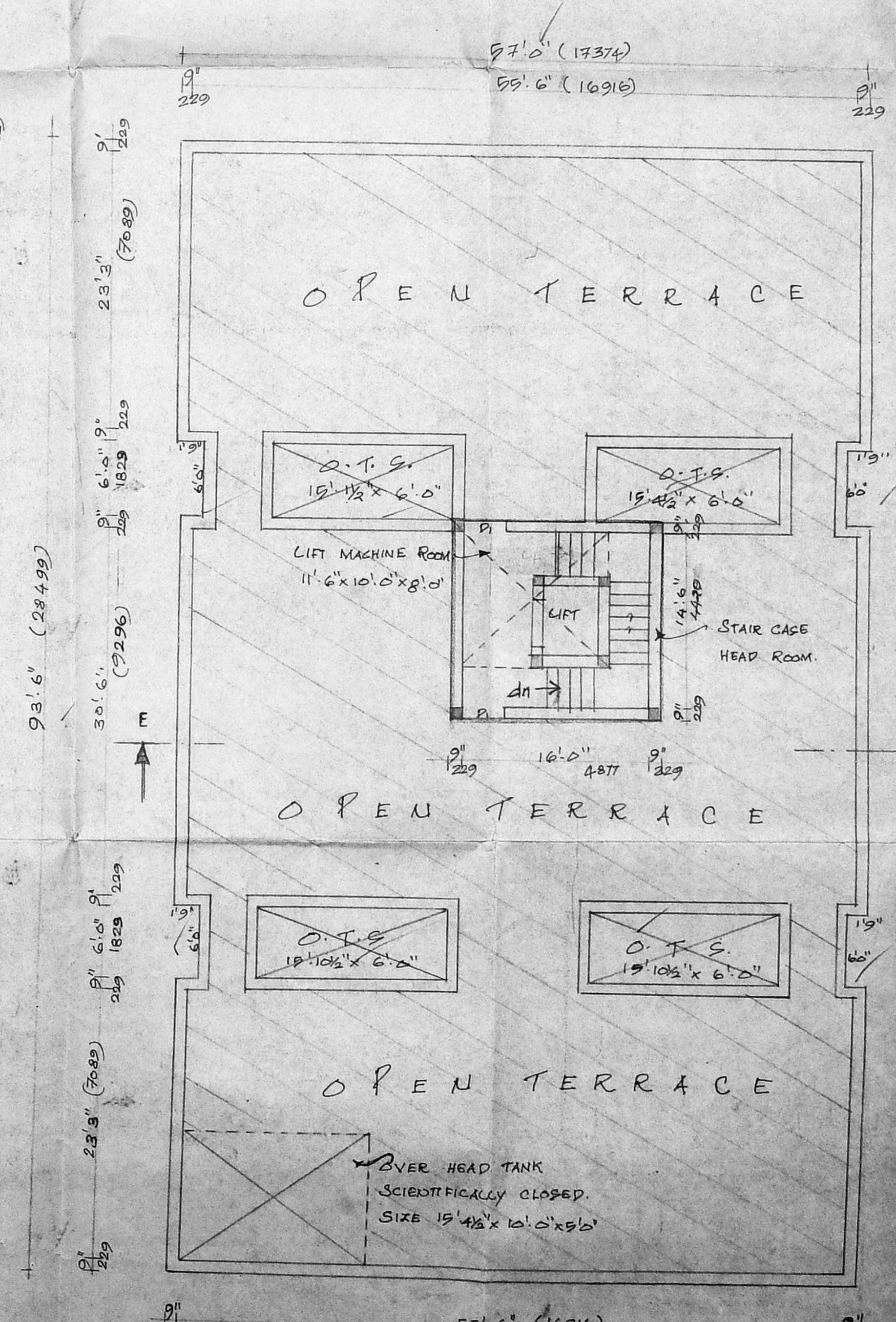

TERRACE FLOOR PLAN

APPROVED
SUBJECT TO THE CONDITIONS IN THIS OFFICE LETTER.
FOR MEMBER SECRETARY
CHENNAI METROPOLITAN DEVELOPMENT AUTHORITY
CHENNAI-600 008.

PROPOSED RESIDENTIAL BUILDING AT PLOT NO. 31, 32, 37 & 38, S.No. 634/2, 634/3 PART & 635/2, SHOLINGUVALLE VILLAGE, SAIDAPET TALUK, CHENNAI DISTRICT
C.M.D.A. APPROVED LAYOUT P.P.D./L/200/1998

(P.A. HOLDER)
R. KARNAN

FOR:
R. KALAIHALLI & K. RAMAMURTHY

JOINERY

M.D. MAIN DOOR	3'0" x 7'0"
D. DOOR	3'0" x 7'0"
D1. DOOR	2'6" x 7'0"
W. WINDOW	6'0" x 4'6"
W2. WINDOW	4'0" x 4'6"
W3. WINDOW	3'6" x 4'6"
E.W. EXT. WINDOW	6'0" x 3'6"
K.W. KIT. WINDOW	4'0" x 3'6"
K.W2. KIT. WINDOW	3'0" x 3'6"
V. VENTILATOR	3'0" x 2'0"
C.D. COLLAPSIBLE DOOR	8'0" x 7'6"
G.D. GLASS DOOR	6'6" x 7'0"
C.B. COPPER BOARD	

SPECIFICATION

- FOUNDATION: USING R.C.C. COLUMNS OVER P.C.C. & SAND.
- FLOORING: USING MOSAIC TILES OVER P.C.C. & SAND.
- SUPERSTRUCTURE: USING BRICK WORKING IN C.M. 1:1:6.
- ROOFING: USING R.C.C. SLAB 12" x 4" WITH 8% SAND FILLING.
- PLASTERING: USING DENSE MORTAR IN C.M. 1:1:6.
- WEATHERING: 2 LAYERS OF FLAT COURSE & TILES OVER BRICK JELLY LIME CONCRETE.
- JOINERY: USING BEST INDUSTRY AREA STATEMENT.

AREA STATEMENT

CAND. EXTENT	9600
GROUND FLOOR	4525
NON F.S.I. 368	
TYPICAL FLOOR (2-9828 - 913-9)	
(1 & 11) FLOORS	
4914 x 2	
TOTAL	14376

COLOUR INDEX

PROPOSED: ○
ROAD: ○
BOUNDARY: ○

SCALE: 1"=8'0"
DATE: 10-03-2000
SHEET NO: 3

OWNER:
K. Subramanyam
ARCHITECT
& SUBRAMANIAM & SANKAR
REGISTERED ARCHITECTS
74, Narayana Road
K. Nagar, Madurai - 625 017
LICENSED SURVEYOR

Architects:
M. Anandaraman
SEMIVASU
T. Nagar
CHENNAI - 17